

# The NM Alliance for School-Based Health Care

*Bringing health care to schools  
for student success.*



# Purpose of Today's Webinar

- Help you understand opportunities for funding in health care reform
- Help you understand how the funds can be used
- Help you know when funds will be available
- Help you understand the process to apply for the funds
- Help you identify your needs so you or your sponsor(s) are prepared to apply for federal funds

# Patient Protection and Affordable Health Care Act

- Mandated funds for SBHCs
  - \$200 million for capital outlay and equipment (\$50 million/year for the next 4 years)
- Mandated funds for Community Health Centers
  - \$11 **Billion**
  - For capital outlay and operations
  - Opportunity to connect with your CHC

# SBHC Funds

- For capital improvement (bricks and mortar) and equipment
- NOT for operational expenses
- RFP - competitive; release expected in Summer 2010
- Quick turn around required for this year's funds

# Eligibility to Apply

- SBHCs
- SBHC sponsoring facilities/entities
  - Hospitals
  - Public health departments (SBHC sponsor)
  - Community Health Centers
  - Non-profits (SBHC sponsor)
  - Schools or school systems
  - Tribes or tribal organizations
  - University

# Eligibility to Apply

- SBHCs that serve areas with high Medicaid eligibility
- Regulations (to be out soon) will provide more clarity

# Use of Funds

- Construct new SBHCs
- Expand or renovate existing SBHCs
- Equipment
  - Technology
  - Medical
  - Dental
  - Furniture

# What Do You Need?????





# State of the Art Medical Equipment

- Telehealth



- Electronic medical records

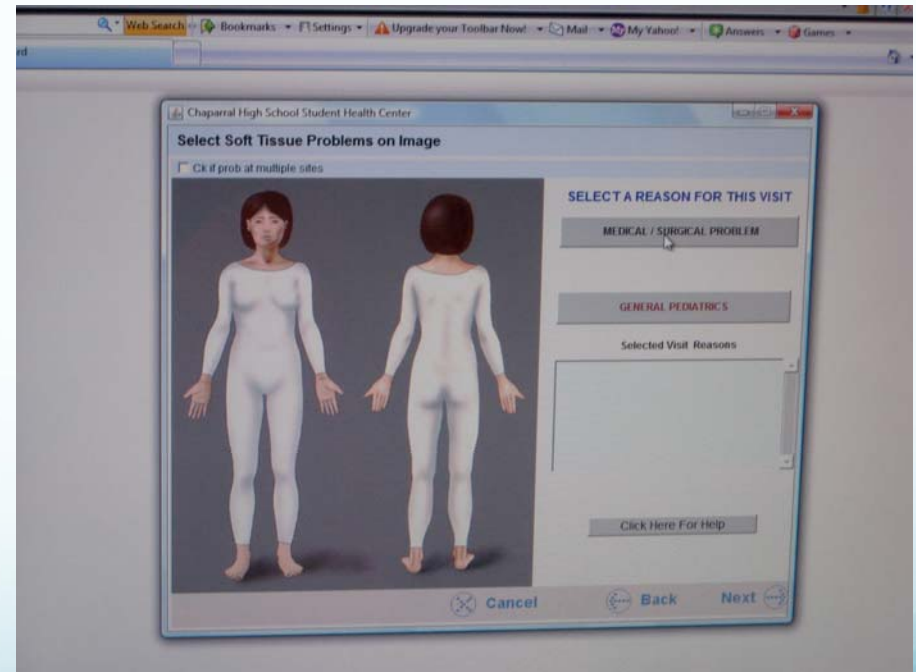

# Service Data

## Improved with EMR

Usage Data	
46,497 students	Have access at to SBHCs at their schools
16,121 clients served by	DOH's 59 SBHCs
44,806 visits at	DOH's 59 SBHCs
47 SBHCs	Approved to bill Medicaid

Reason for Visit/Diagnosis	
Primary Care Office Visits	42%
Behavioral Health Office Visits	33%
EPSDT/Well child	7%
Immunization	6%
Screening/Tests	5%
Family Planning	3%
	2%

# SBHC Equipment

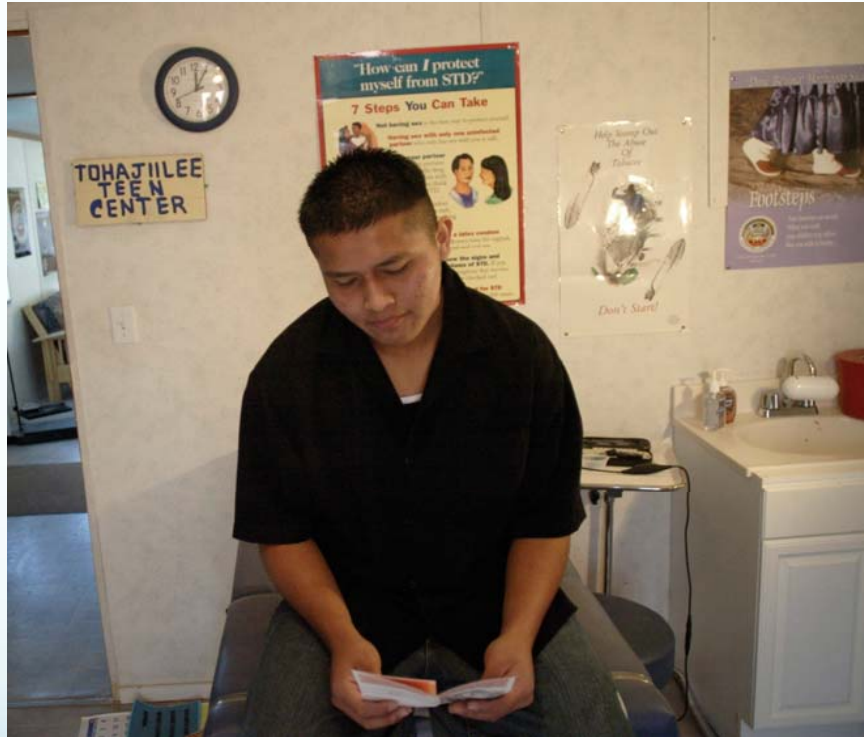

# Next Steps

- Online survey
  - Where are you now?
  - Where do you want to be?
  - What do you need to get there?

<http://osahdata.org/horizon/src/submit/88>

- Template developed by state partners to help you be prepared to apply

# THANKS !



- Questions?
- E-mail Debbie at [debbie@nmasbhc.org](mailto:debbie@nmasbhc.org)